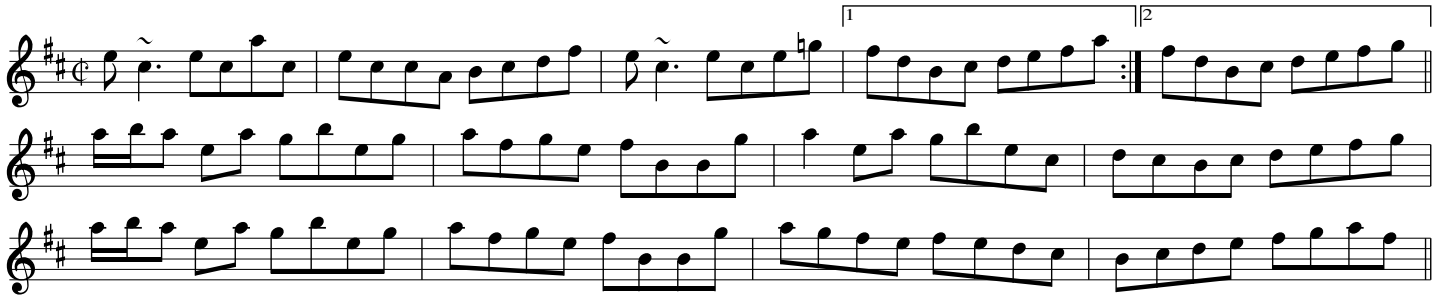Leslie's