The High road to Linton
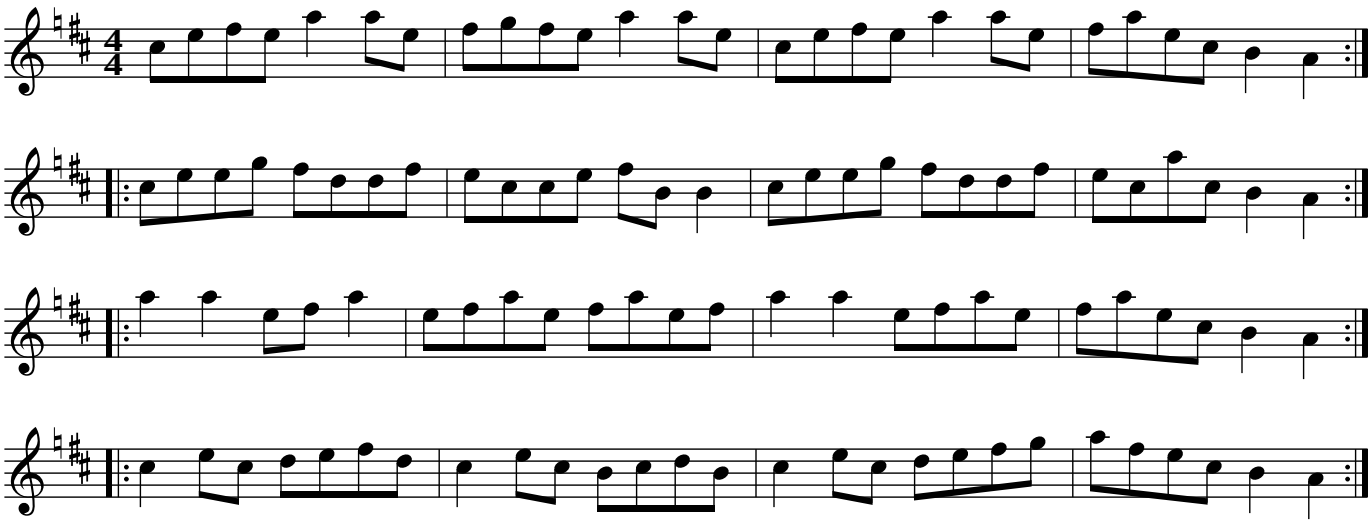
Scotland